





**EUROPASCHUTZGEBIET  
VOGELSCHUTZGEBIET  
ÖTSCHER - DÜRRENSTEIN**

**ÜBERSICHT**

- Verwaltungsgrenzen**
-  Landesgrenze
  -  Bezirksgrenze
  -  Gemeindegrenze
  -  Kartenausschnitt
  -  Vogelschutzgebiet

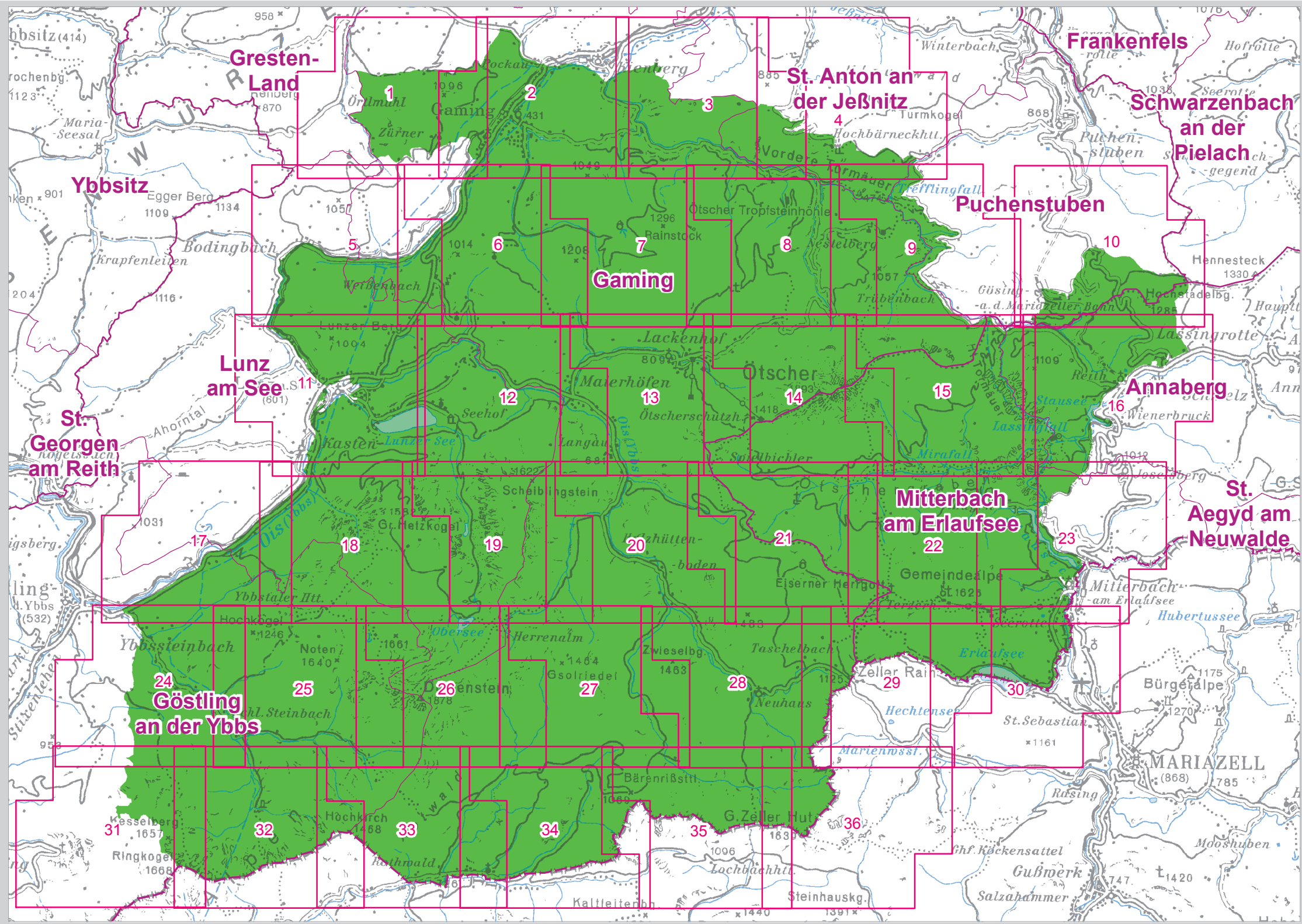
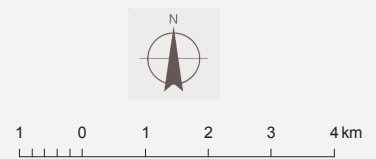

Quellen:  
Topographie (OK 200): BEV, Gruppe L, 1080 Wien  
Nat.-rechtl. Festl.: Amt der NÖ Reg., Abt. Naturschutz