





EUROPASCHUTZGEBIET
VOGELSCHUTZGEBIET
TULLNERFELDER DONAU-AUEN

ÜBERSICHT

Verwaltungsgrenzen

-  Landesgrenze
-  Bezirksgrenze
-  Gemeindegrenze
-  Kartenausschnitt
-  Vogelschutzgebiet

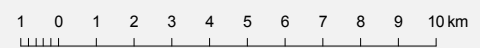
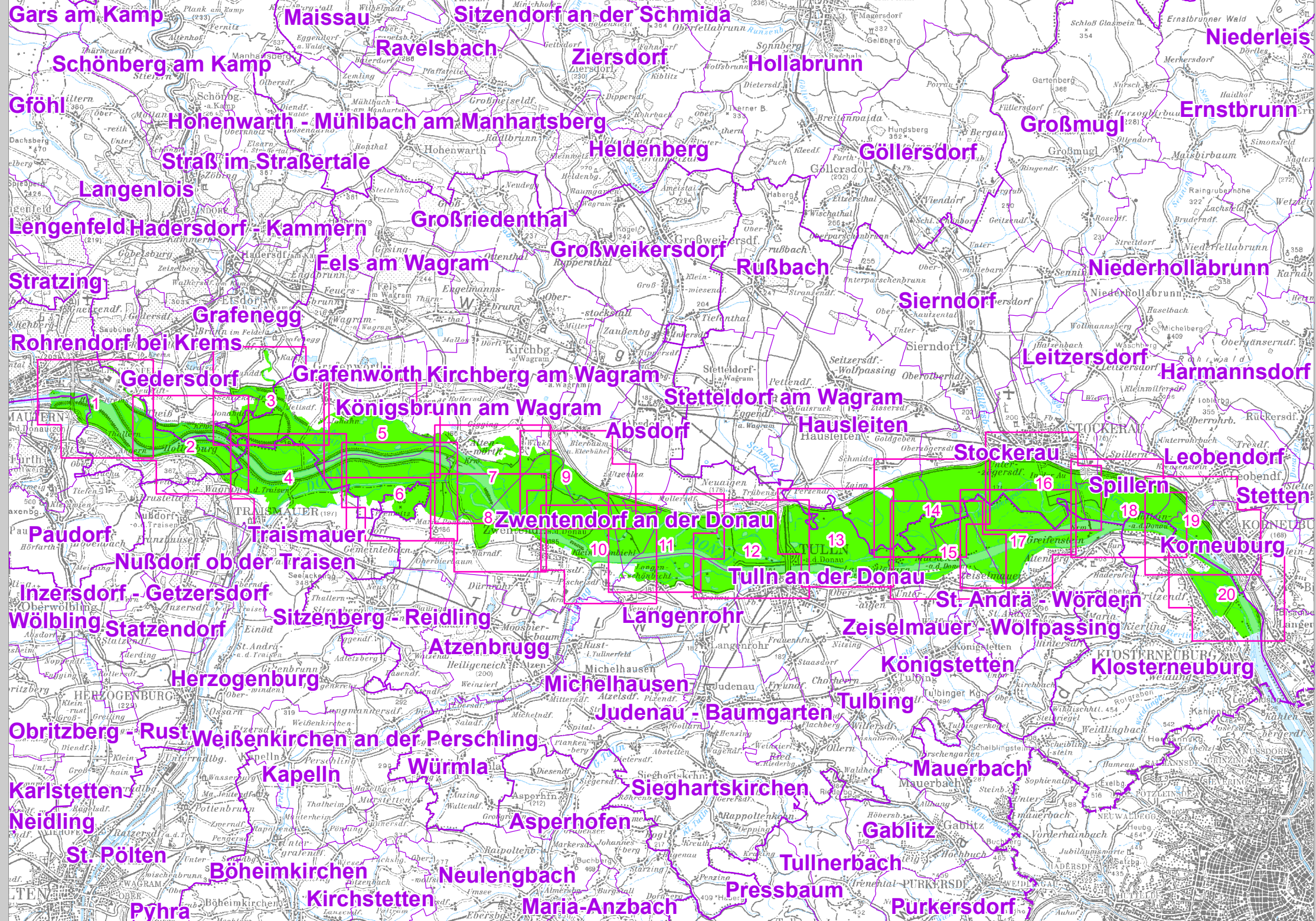

Quellen:
 Topographie (OK 200): BEV, Gruppe L, 1080 Wien
 Nat. rechtl. Festl.: Amt der NÖ Lreg., Abt. Naturschutz